

Integers & Pre-Algebra Math Placement Test

Name _____

Date _____

Round to the nearest tenth if needed

1: $-9 + 3 =$

2: $-4.8 - 9.6 =$

3: $(9.3)(-1.65) =$

4: $\frac{-3.5}{-1.3}$

5: What is the perimeter and area of the rectangle?

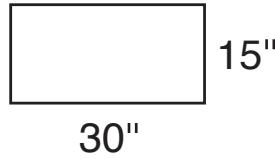

8: Solve for x:

$$2x - 3 = 7$$

$$3x + 5 = -3x - 7$$

9: Solve for the unknown number:

The sum of a number and a number that is 3 less than the other number is 9. What is the number?

6: Use the Pythagorean Theorem to find the value of x

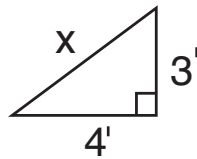

7: What is the value of x?

